

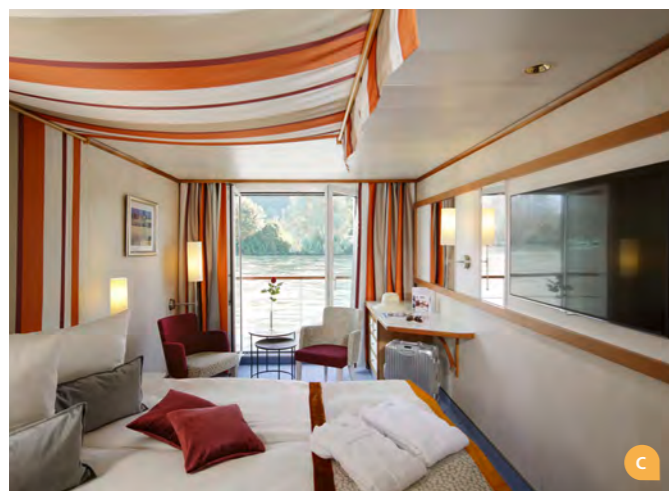

# A - ROSA DONNA

**SHIPYARD:** Neptun Werft GmbH, Warnemünde  
**PASSENGERS:** max. 242 guests  
**CABINS:** 100 outside cabins  
**LENGTH/WIDTH:** 124.5 m/14.4 m  
**SPEED:** max. 24 km/h  
**POWER:** 2 x 800 kW, a total of 2,174 PS  
**YEAR OF CONSTRUCTION:** 2002  
**REFURBISHED:** 2019  
**FLAG:** Germany



**S** 2-bed outside cabin, 14.5m<sup>2</sup>, deck 1

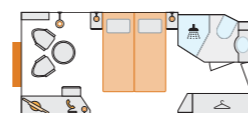

**A** 2-bed outside cabin, 15.5m<sup>2</sup>, deck 1

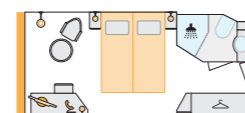

**C** 2-bed outside cabin with Juliette balcony, 16m<sup>2</sup>, deck 2

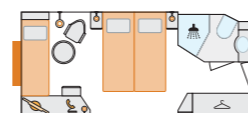

**A** 2-bed outside cabin with extra bed, 15.5m<sup>2</sup>, deck 1

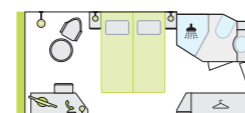

**B** 2-bed outside cabin with panorama window, 16.5m<sup>2</sup>, deck 3

## DECK 4 (SUN DECK)

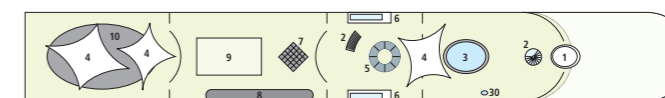

## DECK 3

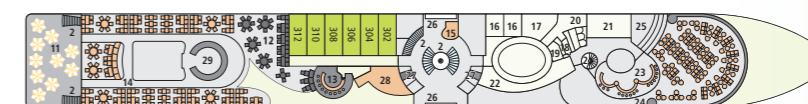

## DECK 2

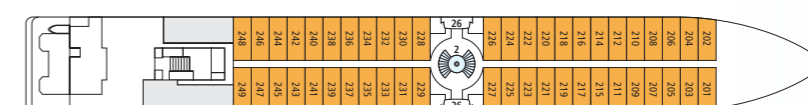

## DECK 1

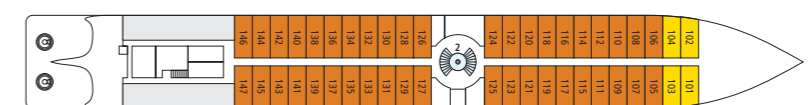

## DECK PLAN

- |                             |                      |                                     |
|-----------------------------|----------------------|-------------------------------------|
| 01 WHEELHOUSE               | 12 DAY LOUNGE        | 23 BAR                              |
| 02 STAIRS                   | 13 CAFÉ/BAR          | 24 PANORAMA LOUNGE                  |
| 03 SWIMMING POOL            | 14 MARKET RESTAURANT | 25 STAGE/DANCE FLOOR                |
| 04 AWNINGS                  | 15 RECEPTION         | 26 FOYER                            |
| 05 LIGHT DOME               | 16 MASSAGE/BEAUTY    | 27 TOILETS                          |
| 06 GANGWAYS                 | 17 FINNISH SAUNA     | 28 ONBOARD SHOP                     |
| 07 GIANT CHESSBOARD         | 18 ORGANIC SAUNA     | 29 GOURMET BUFFET WITH LIVE COOKING |
| 08 SHUFFLEBOARD             | 19 CHANGING ROOMS    | 30 OUTDOOR SHOWER                   |
| 09 PUTTING GREEN/CRAZY GOLF | 20 MASSAGE SHOWERS   |                                     |
| 10 BAR & GRILL STATION      | 21 RELAXATION AREA   |                                     |
| 11 RESTAURANT OUTDOOR AREA  | 22 GYM               |                                     |

The windows can only be opened in the cabin category of 2-bed outside cabin C with Juliette balcony.

### THOSE IN NEED OF ASSISTANCE AND PEOPLE WITH LIMITED MOBILITY:

The decks of this ship are only accessible via stairs, which may mean there are some limitations. For personal consultation, please call the *A-ROSA Service Center* at +49 (0)381 202 6001.

### TIP FOR FAMILIES:

This ship has cabins with an extra bed on deck 1 in the following cabins of category A: 107 | 108 | 124 | 125 | 126 | 127 | 142 | 143 | 144 | 145.

 Experience the ship with our 360° virtual ship tour: [www.arosa-cruises.com/danubeships](http://www.arosa-cruises.com/danubeships)